



**WHITE LAKE**  
**COLONY**



## *Charolais Bull Sale*

**1:00 PM - March 31, 2026**

Balog Auction • Lethbridge, AB



*Selling 47 Two Year Old Bulls*



Welcome to our Annual Bull Sale!

We would like to thank all of our customers who have purchased bulls from us over the years. As some of you may know, I have been raising quality Charolais bulls for over 20 years and have been buying outstanding sires and females that produce great calves. I have brought a great offering of 2-year old bulls for your consideration. These bulls have all been semen tested and are ready to work.

We would also like bull buyers to know that we would like the opportunity to give you a bid to buy your calves in the fall. Our new feedlot provides us with more feeding capacity and we want to fill it with great Charolais cross calves. In the past few years, the calves that we have fed sired by White Lake bulls have excelled both in the feedlot and the processing plant with almost all of them grading AAA and Prime.

If you have any questions about the sale offering, please give us a call. We look forward to seeing you at the sale!

*- Jerry & Jordan Hofer*

## BALOG AUCTION

Welcome to the White Lake Charolais Bull Sale! When Jerry asked me to say a few words about his program, it was easy and a privilege.

A complete cattle ranching operation is the only way to describe White Lake. A big, powerful set of commercial cows - a tremendous finishing feedlot operation - an industry leading purebred herd - all avenues of this industry are covered! Jerry has been persistent in using the newest genetics in the Charolais breed. Watching Jerry buy the best Charolais bulls available is a pleasure.

When you buy a bull from Jerry, he also looks after you in the merchandising and buying of your calves. This is a proven program that you can become a part of, and the best part is that Jerry appreciates every customer as a friend. The future of the industry has never been brighter and the calves sired by this set of bulls will be the highest commercial calves ever sold. Don't miss out! See you at the sale.

*- R.C. (Bob) Balog*

# March 31, 2026

## 1:00 PM

### Balog Auction

### Lethbridge, AB

11:30 AM Complimentary Lunch

#### *Sale Day Phones*

Jerry Hofer (403) 332-2261

Jordan Hofer (403) 332-3959

#### *Auctioneer*

Bob Balog (403) 320-1980

#### *Ringmen*

Rod McLeod (403) 540-7986

Louie Balog (403) 331-0611

#### *Sales Consultant*

Northern Livestock Sales

Jim Pulyk (780) 787-0646

#### *Canadian Farm Insurance*

Maureen Balog (403) 320-1980

#### *Accommodations*

Best Western Inn & Suites (403) 329-6844

209-41 Street S, Lethbridge AB

#### *Online Bidding*

Internet Bidding Available

**DLMS**  
www.dlms.ca

Direct Livestock Marketing Systems

For more information call:

Mark Shologan 780-699-5082 or Purebred Team 780-991-3025

*Livestock Photography by DLMS*

*Catalog Design by Megan McLeod*

#### *Terms & Conditions*

**Terms:** The sale will be conducted under the Canadian Charolais Association standard terms and conditions. Call if you require a copy.

**Transfer of Ownership:** Proper instructions must be provided at the conclusion of the sale, Ownership will not be transferred until full settlement has been made.

**Guarantee:** Each animal becomes the purchaser's risk immediately after the animal is sold. All bulls are sold sound and come with a responsible breeder's guarantee of satisfaction. All bulls will be semen tested prior to the sale.

**Liabilities:** All persons attend the sale at their own risk. The owners, employees, sales staff and the facility owners assume no liability - legal or otherwise - for any accidents that may occur

**Delivery:** Free delivery to central points in Alberta, We will arrange trucking anywhere at minimal costs. All livestock must be picked up or delivered prior to April 30, 2026, unless other arrangements have been made between White Lake Colony and the purchaser.

#### *Buy Back Program*

**When you buy White Lake bulls, we want the opportunity to bid on your char cross calves.**

Our new feedlot provides us with more feeding space and we want to fill it with some great char cross calves.





**RS** CML *Raindance* 996G

	CE	BW	WW	YW	Milk	MCE	MTL	SC	DOC
EPD	8.8	0.9	72	145	28	12.7	64	1.7	7.1
Acc	0.60	0.83	0.69	0.66	0.41	0.46	0.50	0.38	0.46
%RK	30	60	15	4	20	3	10	5	65

Raindance has been a cornerstone to our breeding program since 2020. We have sold numerous sons through our sale and have had many happy customers with the calves they have sired. Raindance is Homo Polled and offers breed leading performance as he is ranked in the top 15% for weaning weight and the top 4% for yearling weight.



**RS** CML *Timeless* 974G

	CE	BW	WW	YW	Milk	MCE	MTL	SC	DOC
EPD	12.4	-1.1	61	120	14	9.8	44	2.3	8.7
Acc	0.60	0.75	0.42	0.30	0.33	0.36	0.36	0.25	0.41
%RK	10	30	55	35	95	15	90	1	55

Timeless has been a bull that has offered tremendous calving ease to our program. Timeless walked our heifer pen for 2 years and then was utilized in our cow herd. Timeless is Homo Polled and is ranked in the top 10% of the breed for calving ease.



**RS** CML *Windchill* 22K

	CE	BW	WW	YW	Milk	MCE	MTL	SC	DOC
EPD	5.9	1.5	79	148	25	6.0	65	1.2	3.1
Acc	0.35	0.55	0.24	0.21	0.19	0.19	0.21	0.14	0.32
%RK	50	70	4	3	35	50	10	40	85

This year's sale will feature the first offspring sired by Wind Chill. If you want to have calves that push down the scales at weaning time and hang up the big heavy weight carcasses when you send your cattle to the packing plant, take advantage of the Wind Chill sons offered in this sale. Wind Chill is ranked in the top 4% for weaning weight, top 3% for yearling weight and top 1% for Terminal Sire Index.



**RS** CML *Intuition* 14H

	CE	BW	WW	YW	Milk	MCE	MTL	SC	DOC
EPD	7.4	0.9	78	141	44	7.0	83	1.7	12.1
Acc	0.48	0.70	0.34	0.26	0.30	0.31	0.31	0.22	0.36
%RK	40	60	5	5	1	40	1	5	35

Intuition has been used in our breeding program since 2022. This powerhouse bull has continually sired some of our highest performing bulls. Intuition is Homo Polled and offers breed leading performance as he is ranked in the top 5% for weaning weight and the top 5% for yearling weight.



CE	BW	WW	YW	MILK	TSI
7.5	1.3	70	131	24	270

## 1 KRW *Mr Raindance* 115M

POLLED | KRW 115M | 5-26-2024 | SCROTAL: 42 CM

Birth Weight: 95 LBS      Jan 10/26 Weight: 1900 LBS

CML RAINDANCE 996G [ LT PATRIOT 4004 PLD  
CML PLD WILMA 3S  
KRW MISS SAKIC 98F [ CEDARLEA JOE SAKIC 19D  
KRW MISS SUPER 46D

## 2 KRW *Mr Raindance* 131M

POLLED | KRW 131M | 6-1-2024 | SCROTAL: 34 CM

Birth Weight: 95 LBS      Jan 10/26 Weight: 1800 LBS

CML RAINDANCE 996G [ LT PATRIOT 4004 PLD  
CML PLD WILMA 3S  
KRW MISS SAKIC 118F [ CEDARLEA JOE SAKIC 19D  
KRW MISS SUPER 52D

CE	BW	WW	YW	MILK	TSI
10.1	0.1	69	131	26	269





CE	BW	WW	YW	MILK	TSI
4.9	2.1	67	124	24	266

### 3 KRW *Mr Raindance* 179M

POLLED | KRW 179M | 6-26-2024 | SCROTAL: 39 CM

Birth Weight: 95 LBS      Jan 10/26 Weight: 1860 LBS

**CML RAINDANCE**  
996G

[ LT PATRIOT 4004 PLD  
CML PLD WILMA 3S

**KRW MISS SANCTION**  
148D

[ KAYR SANCTION 102A  
KRW RQ 22Z

### 4 KRW *Mr Raindance* 163M

POLLED | KRW 163M | 6-9-2024 | SCROTAL: 41 CM

Birth Weight: 90 LBS      Jan 10/26 Weight: 1730 LBS

**CML RAINDANCE**  
996G

[ LT PATRIOT 4004 PLD  
CML PLD WILMA 3S

**KRW MS EXACTA 121H**

[ CML EXACTA 514C  
DZR ALLIE 608D

CE	BW	WW	YW	MILK	TSI
9.9	0.8	61	122	24	272

### 5 KRW *Rainfall* 56M

POLLED | KRW 56M | 5-8-2024 | SCROTAL: 40 CM

Birth Weight: 100 LBS      Jan 10/26 Weight: 1940 LBS

**CML RAINFALL 15J**

[ LT PATRIOT 4004 PLD  
CML PLD WILMA 3S

**DZR ALLIE 608D**

[ VIKSE OVER TIME 104A  
SDC ZETA 33Z

CE	BW	WW	YW	MILK	TSI
0.1	3.6	66	117	16	247



CE	BW	WW	YW	MILK	TSI
6.5	1.7	68	122	22	257

**6** *KRW Mr Raindance* 181M

**POLLED** | **KRW 181M** | **6-27-2024** | **SCROTAL: 39 CM**

Birth Weight: 90 LBS      Jan 10/26 Weight: 1600 LBS

**CML RAINDANCE 996G** [ LT PATRIOT 4004 PLD  
CML PLD WILMA 3S  
**KRW MS GUSTO 10H** [ CML GUSTO 662D  
KRW MS WRANGLER 10S 34U

**7** *KRW Rainfall* 139M

**HORNED** | **KRW 139M** | **6-6-2024** | **SCROTAL: 41 CM**

Birth Weight: 90 LBS      Jan 10/26 Weight: 1900 LBS

**CML RAINFALL 15J** [ LT PATRIOT 4004 PLD  
CML PLD WILMA 3S

**KRW 228H** [

CE	BW	WW	YW	MILK	TSI
----	----	----	----	------	-----





CE	BW	WW	YW	MILK	TSI
-0.4	3.8	73	134	20	254

8

**KRW Rainfall 58M**

POLLED	KRW	58M	5-8-2024	SCROTAL: 43 CM
--------	-----	-----	----------	----------------

Birth Weight: 105 LBS      Jan 10/26 Weight: 2000 LBS

**CML RAINFALL 15J**

- LT PATRIOT 4004 PLD
- CML PLD WILMA 3S

**KRW MS AUTHORITY 215H**

- LT AUTHORITY 7229 PLD
- KRW MISS SAKIC 87F



9

**KRW Mr Rainfall 150M**

HORNED	KRW	150M	6-8-2024	SCROTAL: 42 CM
--------	-----	------	----------	----------------

Birth Weight: 90 LBS      Jan 10/26 Weight: 1750 LBS

**CML RAINFALL 15J**

- LT PATRIOT 4004 PLD
- CML PLD WILMA 3S

**KRW MS STUBBY 165H**

- CML STUBBY 666D
- KRW ENCORE 76C

CE	BW	WW	YW	MILK	TSI
----	----	----	----	------	-----



CE	BW	WW	YW	MILK	TSI
7.5	1.5	65	120	23	261

# 10 KRW *Mr Rainfall* 76M

POLLED | KRW 76M | 5-19-2024 | SCROTAL: 41 CM

Birth Weight: 95 LBS      Jan 10/26 Weight: 1800 LBS

CML RAINFALL 15J

KRW MS BROKER  
106H

- [ LT PATRIOT 4004 PLD
- [ CML PLD WILMA 3S
- [ CML BROKER 803F
- [ DZR TIMELESS 406B

# 11 KRW *Rainfall* 189M

POLLED | KRW 189M | 7-11-2024 | SCROTAL: 38 CM

Birth Weight: 85 LBS      Jan 10/26 Weight: 1650 LBS

CML RAINFALL 15J [ LT PATRIOT 4004 PLD  
CML PLD WILMA 3S

KRW 93H [



CE	BW	WW	YW	MILK	TSI
----	----	----	----	------	-----



CE	BW	WW	YW	MILK	TSI
----	----	----	----	------	-----

## 12 KRW *Timeless* 161M

**HORNED** | **KRW 161M** | **6-15-2024** | **SCROTAL: 41 CM**

Birth Weight: 85 LBS      Jan 10/26 Weight: 1740 LBS

**CML TIMELESS 974G**

[ LT LEDGER 0332 P  
CML GINNY 604D

**DZR 733E**

[

## 13 KRW *Mr Timeless* 140M

**POLLED** | **KRW 140M** | **6-1-2024** | **SCROTAL: 35 CM**

Birth Weight: 95 LBS      Jan 10/26 Weight: 1700 LBS

**CML TIMELESS 974G**

[ LT LEDGER 0332 P  
CML GINNY 604D

**KRWMISS LANZA  
732E**

[ LT LANZA 1427 PLD  
DZR SHANIA 516C

CE	BW	WW	YW	MILK	TSI
9	-0.5	55	109	19	254

## 14 KRW *Mr Timeless* 168M

**POLLED** | **KRW 168M** | **6-9-2024** | **SCROTAL: 34 CM**

Birth Weight: 95 LBS      Jan 10/26 Weight: 1550 LBS

**CML TIMELESS 974G**

[ LT LEDGER 0332 P  
CML GINNY 604D

**KRW EXACTA 105E**

[ CML EXACTA 514C  
KRW MISS IMPRESSIVE 6B

CE	BW	WW	YW	MILK	TSI
6.5	2.1	60	116	23	268



CE	BW	WW	YW	MILK	TSI
12	-1.9	63	115	19	256

# 15 KRW *Mr Timeless* 178M

**HORNED** | KRW 178M | 6-9-2024 | SCROTAL: 39 CM

Birth Weight: 90 LBS      Jan 10/26 Weight: 1600 LBS

**CML TIMELESS 974G**

- LT LEDGER 0332 P
- CML GINNY 604D

**KRW MS AUTHORITY 79H**

- LT AUTHORITY 7229 PLD
- KRW MISS SAKIC 118F

# 16 KRW *Timeless* 67M

**POLLED** | KRW 67M | 5-15-2024 | SCROTAL: 41 CM

Birth Weight: 90 LBS      Jan 10/26 Weight: 1380 LBS

**CML TIMELESS 974G** [ LT LEDGER 0332 P  
CML GINNY 604D

**DZR 730E** [

CE	BW	WW	YW	MILK	TSI
----	----	----	----	------	-----





CE	BW	WW	YW	MILK	TSI
7	0.8	62	107	17	254

# 17 KRW *Mr Timeless* 151M

POLLED | KRW 151M | 6-1-2024 | SCROTAL: 41 CM

Birth Weight: 95 LBS      Jan 10/26 Weight: 1800 LBS

**CML TIMELESS 974G**

- [ LT LEDGER 0332 P
- [ CML GINNY 604D

**DZR SWEETHEART 514C**

- [ VIKSE OUTER LIMITS 130A
- [ ALT CHERYL 105S



# 18 KRW *Anthem* 90M

POLLED | KRW 90M | 5-20-2024 | SCROTAL: 37 CM

Birth Weight: 95 LBS      Jan 10/26 Weight: 1800 LBS

**CML ANTHEM 20H**

- [ CML CROWN JEWEL 87F
- [ CML WILMA 412B

**SDC ZETA 33Z**

- [ WRANGLER FRENCHIE 2X
- [ SDC MISS MERLOT 9W

CE	BW	WW	YW	MILK	TSI
2.5	2.7	62	106	27	267



CE

BW

WW

YW

MILK

TSI

# 19 KRW *Anthem* 110M

**POLLED** | **KRW 110M** | **5-25-2024** | **SCROTAL: 46 CM**

Birth Weight: 90 LBS      Jan 10/26 Weight: 1870 LBS

**CML ANTHEM 20H**

[ CML CROWN JEWEL 87F  
CML WILMA 412B

**KRW 111H**

[

# 20 KRW *Mr Anthem* 108M

**HORNED** | **KRW 108M** | **5-25-2024** | **SCROTAL: 39 CM**

Birth Weight: 95 LBS      Jan 10/26 Weight: 1980 LBS

**CML ANTHEM 20H**

[ CML CROWN JEWEL 87F  
CML WILMA 412B

**KRW MISS EXACTA 104F**

[ CML EXACTA 514C  
KRW SANCTION 139C

CE	BW	WW	YW	MILK	TSI
7.2	2.1	65	113	33	283





CE	BW	WW	YW	MILK	TSI
7.4	2	74	119	32	278

## 21 *KRW Mr Barndance* 32M

**POLLED** | **KRW** | **32M** | **5-21-2024** | **SCROTAL: 38 CM**

Birth Weight: 90 LBS      Jan 10/26 Weight: 1800 LBS

**CML BARNDANCE 65K** [ CML RAINDANCE 996G  
CEDARLEA WREN 13E  
**KRW ANTHEM 142K** [ CML ANTHEM 20H  
KRW EXACTA 149G



## 22 *KRW Mr Anthem* 169M

**POLLED** | **KRW** | **169M** | **6-9-2024** | **SCROTAL: 34 CM**

Birth Weight: 95 LBS      Jan 10/26 Weight: 1560 LBS

**CML ANTHEM 20H** [ CML CROWN JEWEL 87F  
CML WILMA 412B  
**KRW MS BISMARK 174J** [ MMM BISMARK 950G  
KRW RQ 3Z

CE	BW	WW	YW	MILK	TSI
6.5	2.8	65	117	20	268



CE	BW	WW	YW	MILK	TSI
8.7	0.7	75	127	33	275

23

**KRW *Mr Barndance* 31M**

POLLED	KRW	31M	5-18-2024	SCROTAL: 40 CM
--------	-----	-----	-----------	----------------

Birth Weight: 90 LBS      Jan 10/26 Weight: 1950 LBS

- CML BARNDANCE 65K** [ CML RAINDANCE 996G  
CEDARLEA WREN 13E
- KRW ANTHEM 97K** [ CML ANTHEM 20H  
KRW SAKIC 60G

24

**KRW *Mr Barndance* 37M**

POLLED	KRW	37M	5-15-2024	SCROTAL: 35 CM
--------	-----	-----	-----------	----------------

Birth Weight: 90 LBS      Jan 10/26 Weight: 1680 LBS

- CML BARNDANCE 65K** [ CML RAINDANCE 996G  
CEDARLEA WREN 13E
- KRW RAINDANCE 76K** [ CML RAINDANCE 996G  
KRW MISS OVER TIME 179F

CE	BW	WW	YW	MILK	TSI
7	1.2	74	134	27	268





CE	BW	WW	YW	MILK	TSI
10.8	-0.3	56	100	22	256

## 25 KRW *Mr Commander* 29M

POLLED | KRW 29M | 5-15-2024 | SCROTAL: 38 CM

Birth Weight: 80 LBS      Jan 10/26 Weight: 1700 LBS

LT COMMANDER 4038 P [ LT LONG DISTANCE 9001 PLD  
 LT BLUE DIVA 2369 PLD  
 KRW ANTHEM 174K [ CML ANTHEM 20H  
 KRW TOUCHDOWN 193G



## 26 KRW *Mr Commander* 10M

POLLED | KRW 10M | 5-9-2024 | SCROTAL: 40 CM

Birth Weight: 80 LBS      Jan 10/26 Weight: 1800 LBS

LT COMMANDER 4038 P [ LT LONG DISTANCE 9001 PLD  
 LT BLUE DIVA 2369 PLD  
 KRW AVIATOR 61K [ CML AVIATOR 947G  
 DZR BABE 611D

CE	BW	WW	YW	MILK	TSI
13.1	-1.9	56	98	27	249



CE	BW	WW	YW	MILK	TSI
11.4	-1.2	54	103	26	248

## 27 KRW *Mr Commander* 23M

POLLED	KRW	23M	5-12-2024	SCROTAL: 41 CM
--------	-----	-----	-----------	----------------

Birth Weight: 80 LBS      Jan 10/26 Weight: 1700 LBS

LT COMMANDER 4038 P [ LT LONG DISTANCE 9001 PLD  
 LT BLUE DIVA 2369 PLD  
 KRW TIMELESS 22K [ CML TIMELESS 974G  
 KRW MS CR 39H

## 28 KRW *Mr Commander* 15M

POLLED	KRW	15M	5-10-2024	SCROTAL: 34 CM
--------	-----	-----	-----------	----------------

Birth Weight: 80 LBS      Jan 10/26 Weight: 1460 LBS

LT COMMANDER 4038 P [ LT LONG DISTANCE 9001 PLD  
 LT BLUE DIVA 2369 PLD  
 KRW MOTIVE 190K [ CML MOTIVE 728E  
 KRW MISS TOUCHDOWN 91D

CE	BW	WW	YW	MILK	TSI
14.3	-2.2	50	99	25	253





CE | BW | WW | YW | MILK | TSI

29

**KRW *Acclaim* 53M**

POLLED | KRW 53M | 5-10-2024 | SCROTAL: 38 CM

Birth Weight: 83 LBS      Jan 10/26 Weight: 1800 LBS

**CML ACCLAIM 53K**

[ SCX JEHU 233E  
CML DESIRAE 946G

**KRW 162J**

[



30

**KRW *Mr Acclaim* 97M**

POLLED | KRW 97M | 5-22-2024 | SCROTAL: 40 CM

Birth Weight: 85 LBS      Jan 10/26 Weight: 1800 LBS

**CML ACCLAIM 53K**

[ SCX JEHU 233E  
CML DESIRAE 946G

**KRW MS GOVERNOR  
4J**

[ JWX GOVERNOR 6823G  
CML EVETTA 902G

CE	BW	WW	YW	MILK	TSI
7.5	0.1	70	122	27	268



CE	BW	WW	YW	MILK	TSI
7.9	1.6	68	132	21	277

## 31 KRW *Mr Windchill* 78M

POLLED	KRW	78M	5-19-2024	SCROTAL: 36 CM
--------	-----	-----	-----------	----------------

Birth Weight: 90 LBS      Jan 10/26 Weight: 1780 LBS

CML WIND CHILL 22K [ SCX JEHU 233E  
CML JEWEL 892F ET  
KRW MS LINCOLN 131J [ MMM LINCOLN 953G  
DZR TANZI 404B

## 32 KRW *Mr Windchill* 72M

POLLED	KRW	72M	5-31-2024	SCROTAL: 39 CM
--------	-----	-----	-----------	----------------

Birth Weight: 85 LBS      Jan 10/26 Weight: 1780 LBS

CML WIND CHILL 22K [ SCX JEHU 233E  
CML JEWEL 892F ET  
CML EVETTA 104J [ CML COPYRIGHT 714E ET  
GERRARD EVETTA 39Y

CE	BW	WW	YW	MILK	TSI
8.4	1.3	71	129	30	286





CE | BW | WW | YW | MILK | TSI

# 33 KRW *Wind Chill* 91M

POLLED | KRW 91M | 5-22-2024 | SCROTAL: 36 CM

Birth Weight: 85 LBS      Jan 10/26 Weight: 1530 LBS

CML WIND CHILL 22K [ SCX JEHU 233E  
CML JEWEL 892F ET

KRW 302J [



# 34 KRW *Mr Windchill* 81M

POLLED | KRW 81M | 5-19-2024 | SCROTAL: 40 CM

Birth Weight: 90 LBS      Jan 10/26 Weight: 2000 LBS

CML WIND CHILL 22K [ SCX JEHU 233E  
CML JEWEL 892F ET

KRW MS AMBUSH 206J [ CML AMBUSH 939G  
DZR SWEETHEART 514C

CE	BW	WW	YW	MILK	TSI
8.6	1.4	75	130	24	286



CE	BW	WW	YW	MILK	TSI
6.1	1.6	73	130	24	286

# 35 KRW *Mr Windchill* 112M

POLLED	KRW	112M	5-25-2024	SCROTAL: 39 CM
--------	-----	------	-----------	----------------

Birth Weight: 80 LBS      Jan 10/26 Weight: 1790 LBS

- CML WIND CHILL 22K [ SCX JEHU 233E  
CML JEWEL 892F ET
- KRW MISS BISMARK 244J [ MMM BISMARK 950G  
KRW MISS IMPRESIVE 19B

# 36 KRW *Mr Windchill* 125M

POLLED	KRW	125M	5-29-2024	SCROTAL: 37 CM
--------	-----	------	-----------	----------------

Birth Weight: 90 LBS      Jan 10/26 Weight: 1760 LBS

- CML WIND CHILL 22K [ SCX JEHU 233E  
CML JEWEL 892F ET
- KRW MS EXACTA 136H [ CML EXACTA 514C  
KRW MISS TOUCHDOWN 18E

CE	BW	WW	YW	MILK	TSI
4.9	2.8	70	133	24	275





CE	BW	WW	YW	MILK	TSI
5.3	1.5	79	147	27	288

**37** KRW *Mr Windchill* 159M

POLLED | KRW 159M | 5-15-2024 | SCROTAL: 41 CM

Birth Weight: 90 LBS      Jan 10/26 Weight: 1800 LBS

CML WIND CHILL 22K [ SCX JEHU 233E  
CML JEWEL 892F ET  
KRW MS AVIATOR 258J [ CML AVIATOR 947G  
DZR TANZI 605D



**38** KRW *Mr Windchill* 152M

POLLED | KRW 152M | 5-15-2024 | SCROTAL: 39 CM

Birth Weight: 85 LBS      Jan 10/26 Weight: 1500 LBS

CML WIND CHILL 22K [ SCX JEHU 233E  
CML JEWEL 892F ET  
CML WILMA 118J [ LT AUTHORITY 7229 PLD  
CML WILMA 951G

CE	BW	WW	YW	MILK	TSI
9.7	-0.9	67	125	23	271



CE	BW	WW	YW	MILK	TSI
8.1	0.7	68	121	27	278

## 39 KRW *Mr Windchill* 162M

POLLED | KRW 162M | 5-15-2024 | SCROTAL: 38 CM

Birth Weight: 90 LBS      Jan 10/26 Weight: 1670 LBS

CML WIND CHILL 22K [ SCX JEHU 233E  
CML JEWEL 892F ET  
KRW MS ACES WILD 30J [ CML ACES WILD 1Z  
KRW EXACTA 183G

## 40 KRW *Mr Intuition* 62M

HORNED | KRW 62M | 5-23-2024 | SCROTAL: 38 CM

Birth Weight: 90 LBS      Jan 10/26 Weight: 1800 LBS

CML INTUITION 14H [ RBM FARGO Y111  
GERRARD EVETTA 39Y  
DZR TANZI 605D [ VIKSE OUTER LIMITS 130A  
DZR TANZI 404B

CE	BW	WW	YW	MILK	TSI
1.3	2.5	78	139	33	270





CE	BW	WW	YW	MILK	TSI
2.5	3.6	68	126	37	265

# 41 KRW *Mr Intuition* 75M

**POLLED** | **KRW 75M** | **5-15-2024** | **SCROTAL: 39 CM**

Birth Weight: 108 LBS      Jan 10/26 Weight: 1950 LBS

**CML INTUITION 14H**

- RBM FARGO Y111
- GERRARD EVETTA 39Y

**KRW MISS IMPULSE 198F**

- KAYR IMPULSE 117D
- KRW MISS TERRACE 179D



# 42 KRW *Mr Intuition* 93M

**POLLED** | **KRW 93M** | **5-22-2024** | **SCROTAL: 42 CM**

Birth Weight: 90 LBS      Jan 10/26 Weight: 1650 LBS

**CML INTUITION 14H**

- RBM FARGO Y111
- GERRARD EVETTA 39Y

**KRW IMPRESIVE 161C**

- GRANT'S IMPRESIVE 39X
- KRW 138U 64Y

CE	BW	WW	YW	MILK	TSI
6	1.7	56	100	32	256



CE	BW	WW	YW	MILK	TSI
11	-0.4	66	113	34	270

43

**KRW *Mr Intuition* 87M**

POLLED	KRW	87M	5-21-2024	SCROTAL: 41 CM
--------	-----	-----	-----------	----------------

Birth Weight: 90 LBS      Jan 10/26 Weight: 1860 LBS

**CML INTUITION 14H**

- ┌ RBM FARGO Y111
- └ GERRARD EVETTA 39Y

**KRW EXACTA 151G**

- ┌ CML EXACTA 514C
- └ SDC JEZEBEL 18U

44

**KRW *Mr Intuition* 94M**

POLLED	KRW	94M	5-22-2024	SCROTAL: 43 CM
--------	-----	-----	-----------	----------------

Birth Weight: 85 LBS      Jan 10/26 Weight: 1880 LBS

**CML INTUITION 14H**

- ┌ RBM FARGO Y111
- └ GERRARD EVETTA 39Y

**KRW SAKIC 63G**

- ┌ CEDARLEA JOE SAKIC 19D
- └ KRW EXACTA 129E

CE	BW	WW	YW	MILK	TSI
12.3	-1.5	66	122	35	271





CE	BW	WW	YW	MILK	TSI
5.5	1.2	68	121	29	262

**45** **KRW** *Mr Intuition* 107M

**POLLED** | **KRW** 107M | 5-25-2024 | **SCROTAL: 48 CM**

Birth Weight: 95 LBS      Jan 10/26 Weight: 1800 LBS

**CML INTUITION 14H**

[ RBM FARGO Y111  
GERRARD EVETTA 39Y

**JWX TREASURE 305G**

[ PRO-CHAR SLUGGER 49D  
JWX TREASURE 505A



**46** **KRW** *Intuition* 175M

**POLLED** | **KRW** 175M | 6-24-2024 | **SCROTAL: 40 CM**

Birth Weight: 100 LBS      Jan 10/26 Weight: 1700 LBS

**CML INTUITION 14H**

[ RBM FARGO Y111  
GERRARD EVETTA 39Y

**KRW 185H**

[

CE	BW	WW	YW	MILK	TSI

# 47 KRW *Mr Intuition* 65M

POLLED	KRW	65M	5-15-2024	SCROTAL: 39 CM
--------	-----	-----	-----------	----------------

Birth Weight: 100 LBS      Jan 10/26 Weight: 1980 LBS

**CML INTUITION 14H** [ RBM FARGO Y111  
 GERRARD EVETTA 39Y  
**KRW MISS OVER TIME 151F** [ VIKSE OVER TIME 104A  
 KRW 62T 97Z

CE	BW	WW	YW	MILK	TSI
0.5	3	70	128	30	261



# 48 Saddle

Homemade 16 inch saddle  
 Dale Harwood Tree  
 7-8" rigging  
 For information Contact Andy 403-634-7300



## Buy Back Program

**When you buy White Lake bulls, we want the opportunity to bid on your char cross calves.**

Our new feedlot provides us with more feeding space and we want to fill it with some great char cross calves.



# SELLING...



## PEDIGREE OF DAM

AMERICAN QUARTER HORSE ASSOCIATION OF REGISTRATION	
FIRST DOWN DASH (1994) 1238098	DASH FOR CASH (1972) 1238098
VALOROUS KNIGHT (1992) 3225741	FIRST PRIZE ROSE (1976) 130642
LOWE YOU ME (1983) 2234651	MERRIDOC (1977) 130642
PEPPY LITTLE NIGHT (1997) 3268728	ARMADETTE (1973) 2091125
MONTE MONTANA (1991) 3251681	DIVIDEND PAVO (1990) 1521570
FANCY LITTLE PEP (1990) 589357	VALIDOS MELODY (1976) 105942
BARDS FANCY JULE (1982) 238273	BAR PARKER (1960) 253242
	JULE'S PRINCESS (1967) 047784

## PEDIGREE OF SIRE

AMERICAN QUARTER HORSE ASSOCIATION OF REGISTRATION	
SMART LITTLE BAGGINS (1990) 201004	SMART LITTLE LENA (1976) 105942
ROYALTY BADGES (1992) 4003541	MISSY BAR FRECKLES (1984) 0267728
JBS BADGES GENNY (1960) 921659	PEPPY BADGE OLENA (1982) 245141
BAGGIN ME A GUINNESS (1997) 6133046	ROYALTY GEM (1986) 232669
HICKORY GINNIN PEPPY (1999) 185244	PADDYS IRISH WHISKEY (1991) 259708
HICKORY GINNIN TONIC (2002) 427495	HICKORY GINNIN LEANA (1994) 329679
EASY MINT MISS (1942) 185848	BARS FANCYFOOT (1979) 130679
	MISS SUGAR MINT (1986) 054218

**FOR INFORMATION ON THIS GREAT COLT BEING OFFERED,  
CALL JORDAN @ 403-332-3959**

# WHITE LAKE QUARTER HORSES

### WL SKEEND BAGGINS JR

2020 Quarter Horse Stallion  
Royalty Badges X WLC Nu Bars Baby

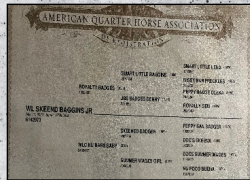

### BAGGIN ME A GUINNESS

2020 AQHA Stallion  
Royalty Badges X Hickory Ginnin Tonic

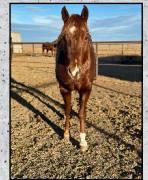

For more information call Steven, 403-332-2284 or Jordan, 403-332-3959

[www.wlperformanceqh.com](http://www.wlperformanceqh.com)

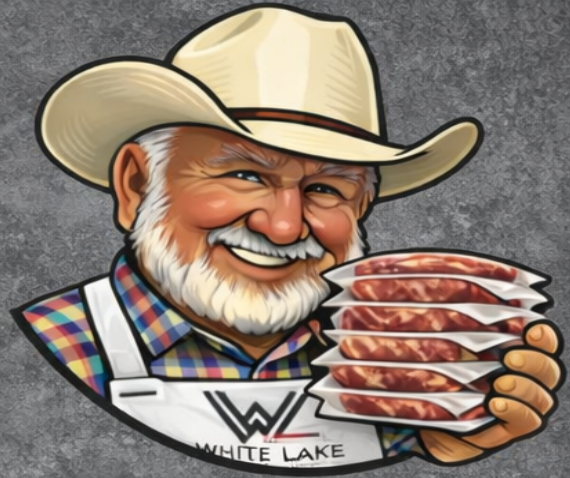

*Cut Right. Wrapped Right. Every Time.*

## **Custom Slaughter • Cut & Wrap**

Built on the same standards we use in our own seedstock program. Clean, professional processing with attention to detail—so your beef is handled right from the rail to the freezer.



**Steaks  
Available  
Now  
Ribeye  
• Striploin**

**Contact for Pricing: Jerry – 403-332-2261**  
**Email: [jerryhofer61@gmail.com](mailto:jerryhofer61@gmail.com)**

# Custom High-Quality Aluminum Doors Manufactured in The Alberta Prairies.



**Solid Thermally Broken & Medium Wide Style Doors**

## Several Finishing & Texture Options

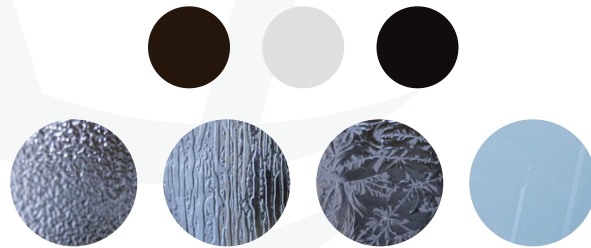

Build it Your Way at:

**[whitelakedoors.com](http://whitelakedoors.com)**

Phone us at: 403.332.2418 or Email us: [whitelakedoors@gmail.com](mailto:whitelakedoors@gmail.com)





# The Thermosink Energy Free Livestock Watering System for all livestock!

## Canadian Dealers

### Alberta

All UFA's: check your local UFA listing.

White Lake Colony:  
1-403-332-2271

### British Columbia

Highlands Irrigation Ltd:

1-250-392-2321

Williams Lake, BC

Clarence Friesen:

1-250-567-0306

Vanderhoof, BC

### Saskatchewan

Blue Water Irrigation

Development Ltd:

1900 South Railway St East

Swift Current, Sk

Office: 1-306-858-7352

Cell: 1-306-858-7351

Email: philsirr@hotmail.ca

### Manitoba

HU Livestock:

1-204-871-0250

Grunthal, MB Alberta

- **Non-freezable Waterline and Float**
- **No Electricity or Concrete Required**
- **Lower Installation and Maintenance Costs**
- **Self circulation Keeps Water Fresh**
- **Heavy Duty Crosslink Polyethylene**
- **Construction**
- **Easily Adjustable Water Height**
- **No Rusting Parts**
- **Services 1-200 Head**
- **All Workmanship Gauranteed**

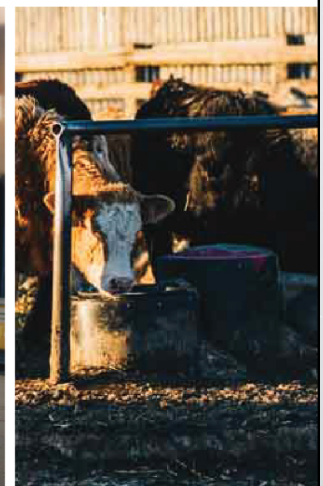

Call Now: 403.332.2418 / [thermosink.ca](http://thermosink.ca) / [thermosink@gmail.com](mailto:thermosink@gmail.com)

Return undelivered mail to:  
**White Lake Colony**  
P.O. Box 150  
Nobleford, AB T0L 1S0

## *Buy Back Program*

**When you buy White Lake bulls, we want the opportunity to bid on your char-cross calves.**

Our new feedlot provides us with more feeding space and we want to fill it with some great char cross calves.

